Alto Sax

Let it Go

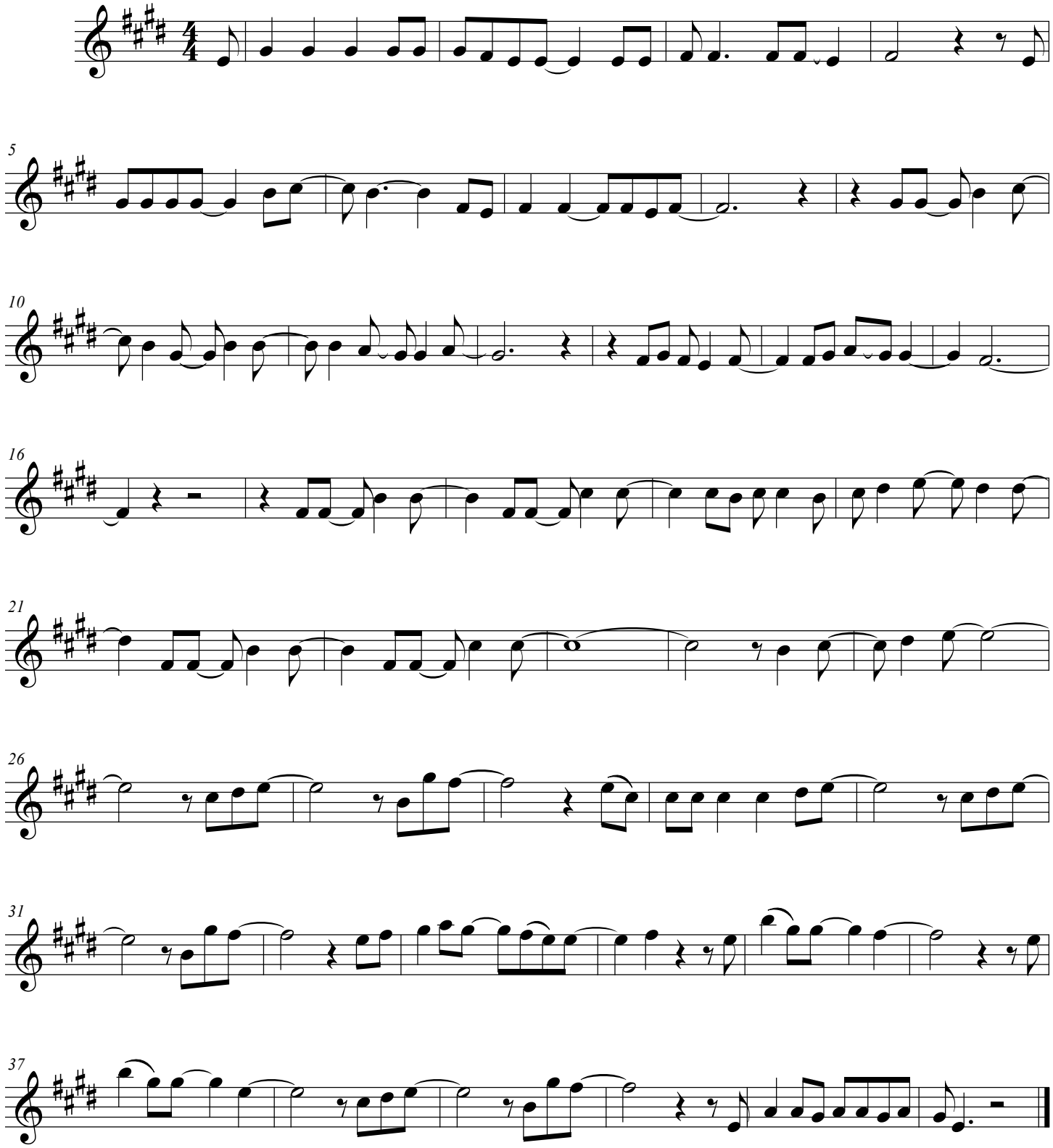

©